

DRIVEWAY PERMIT APPLICATION - N/A

County: _____ Municipality: _____
Site Address: _____

Owner/Applicant Name: _____ Phone #: _____
Mailing Address: _____
E-Mail: _____
 CALL ME WHEN PERMIT IS READY

Principal Contractor: _____ Phone #: _____
Mailing Address: _____
E-Mail: _____ PA Contractor Registration # _____
 CALL ME WHEN PERMIT IS READY

Location of Driveway: _____

Statement of materials and Construction to be Used:

*A Sketch of the Driveway must be provided
% Slope and distances must be indicated on the plan*

I hereby certify that the information hereon and herewith is true and correct to the best of my knowledge, and furthermore the property owner has authorized the work.

I certify the code administrator or the code administrator's authorized representative shall have the authority to enter areas covered by such permit at any reasonable hour to enforce the provisions of the code(s) applicable to such permit.

Applicant's Signature: _____ Date: _____

SIGHT DISTANCE MEASUREMENTS

Section A

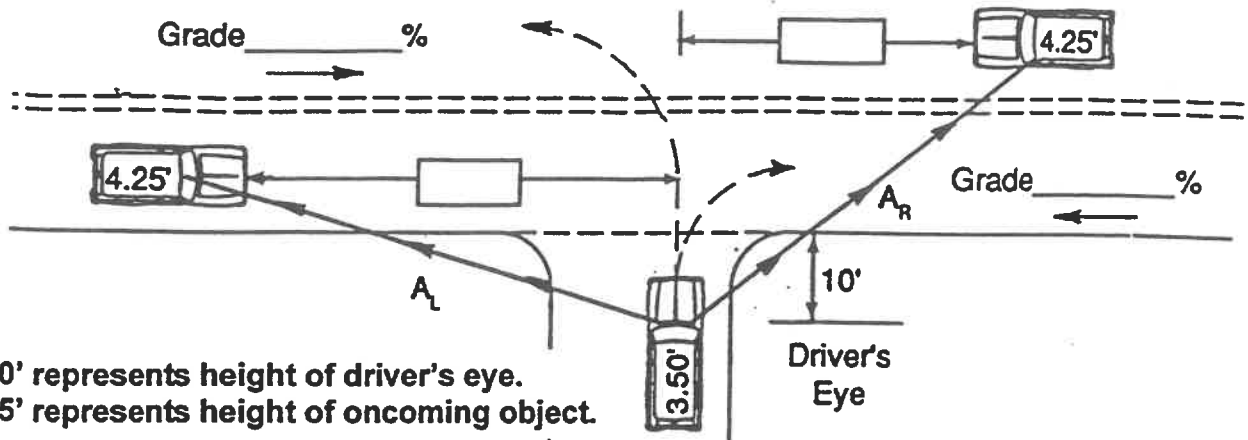

3.50' represents height of driver's eye.
4.25' represents height of oncoming object.

The maximum length of roadway along which a driver at an access location can continuously see another vehicle approaching on the roadway.

Section B

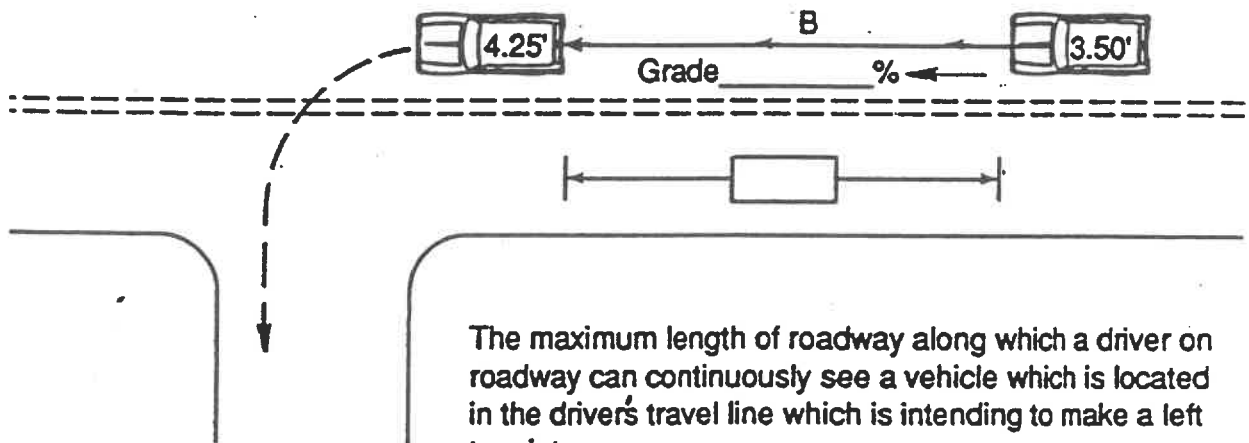

The maximum length of roadway along which a driver on roadway can continuously see a vehicle which is located in the driver's travel line which is intending to make a left turn into an access.

Section C

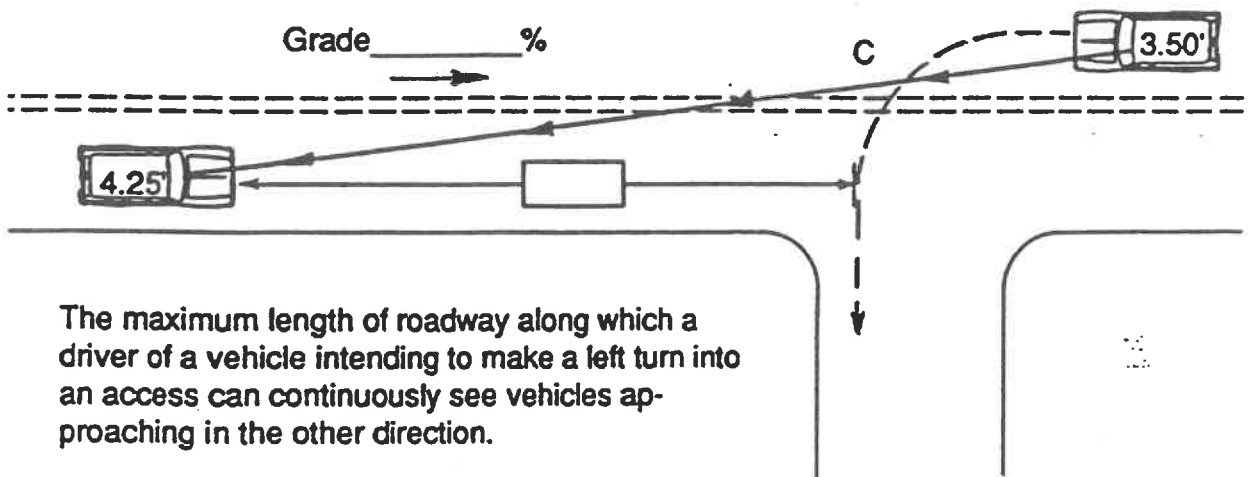

The maximum length of roadway along which a driver of a vehicle intending to make a left turn into an access can continuously see vehicles approaching in the other direction.

Applicant _____ Location _____

**GREENWICH TOWNSHIP
BERKS COUNTY, PENNSYLVANIA**

APPLICATION FOR DRIVEWAY PERMIT

No. _____

Fee _____

_____, 19__

Name of Applicant (Owner) _____

Address _____ Phone _____

_____ Zip Code _____

Name of Contractor
or Builder _____

Address _____ Phone _____

_____ Zip Code _____

Location of Driveway (List subdivision name if applicable)

Intersecting Road _____

Statement of Materials and construction to be used _____

I hereby certify that the information hereon and herewith is true and correct to the best of my knowledge.

Permit No. _____ Issued Applicant _____ Date _____

Signature

Approved by Inspector _____ Date _____

(Permit Administrator)

SUMMARY OF DRIVEWAY DESIGN STANDARDS

| | | <u>Single Family Residential</u> | <u>Multi Family Residential</u> | <u>Non Residential Driveways</u> |
|---|----------|--|---|--|
| Angle of Intersection | -Minimum | 60° | 60° | 60° |
| | -Maximum | 120° | 120° | 120° |
| Width | -Minimum | 10' | 12' | 12' |
| | -Maximum | 20' | 20' | 30' |
| Radius | -Minimum | 5' | 10' | 10' |
| | -Maximum | 15' | 15' | 15' |
| Minimum Stopping Sight Distance ¹ | | 300' | 300' | 300' |
| Maximum Grade | | | | |
| Within 20' of Legal Right-of-way | | 4% | 4% | 4% |
| Beyond Stopping Area | | 12% | 12% | 10% |
| Minimum Driveway Pipe Size (when authorized) | | 15" | 15" | 15" |

NOTES:

- Driveways typically shall be constructed with a crown to provide drainage control.
- Driveways constructed across a slope shall be pitched to drain toward the downhill side of the slope.
- Driveways with an uphill slope from the road shall not be used as a drainageway for driveway turnaround runoff or roof spout runoff.
- No paving of any driveway is permitted until the Township has inspected the site and has issued a permit for that purpose.

(1) A request for relief from the Minimum Stopping Sight Distance requirement shall be accompanied by all the information required under Section 3.1E.

TO BE ATTACHED TO DRIVEWAY PERMIT APPLICATION

EXHIBIT B

DRIVEWAY SKETCH

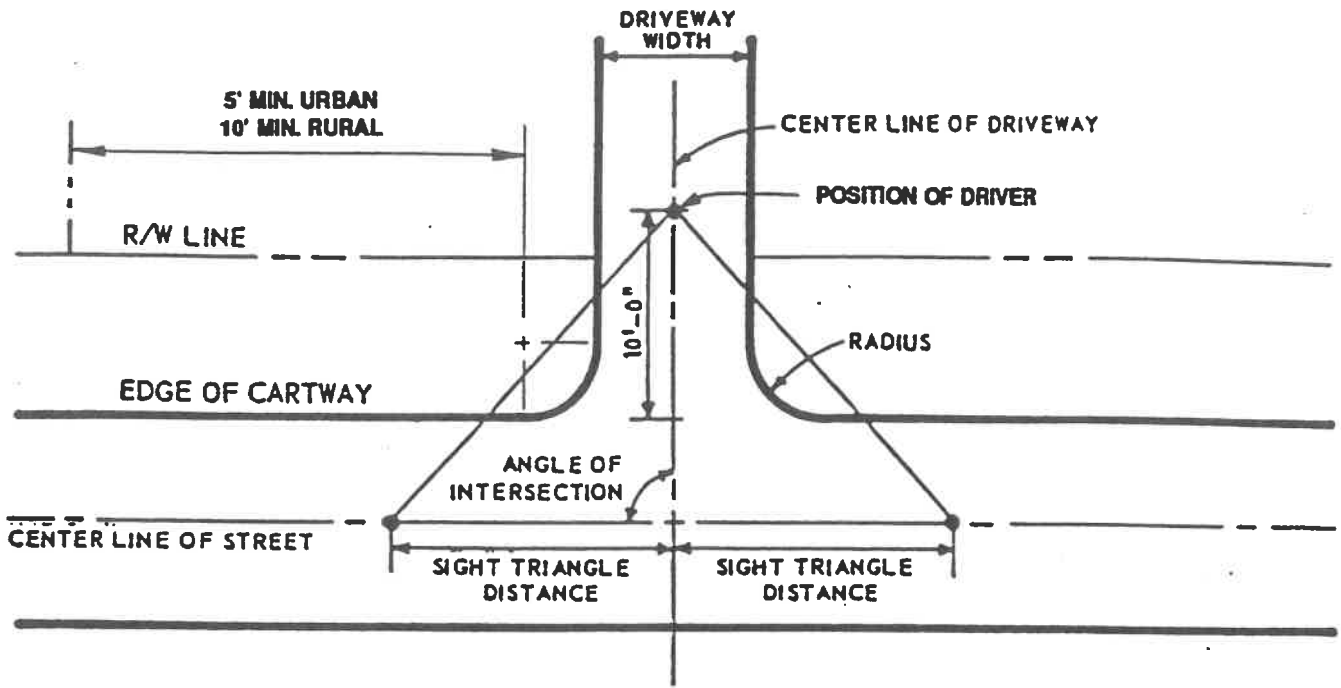

DRIVEWAY PROFILE

CHECK APPLICABLE SECTION BELOW

WITHOUT HIGHWAY CURB

DRIVEWAY IN CUT SECTION

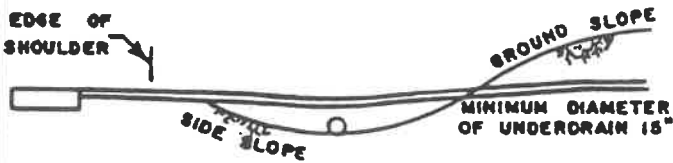

WITH HIGHWAY CURB

DRIVEWAY WITH HIGHWAY EDGE CURB

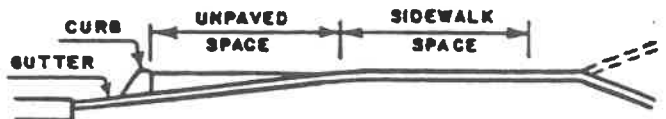

DRIVEWAY IN VALLEY GUTTER



DRIVEWAY IN FILL SECTION

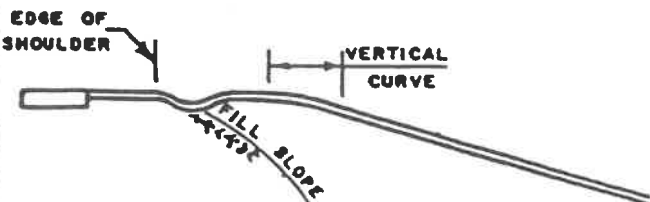
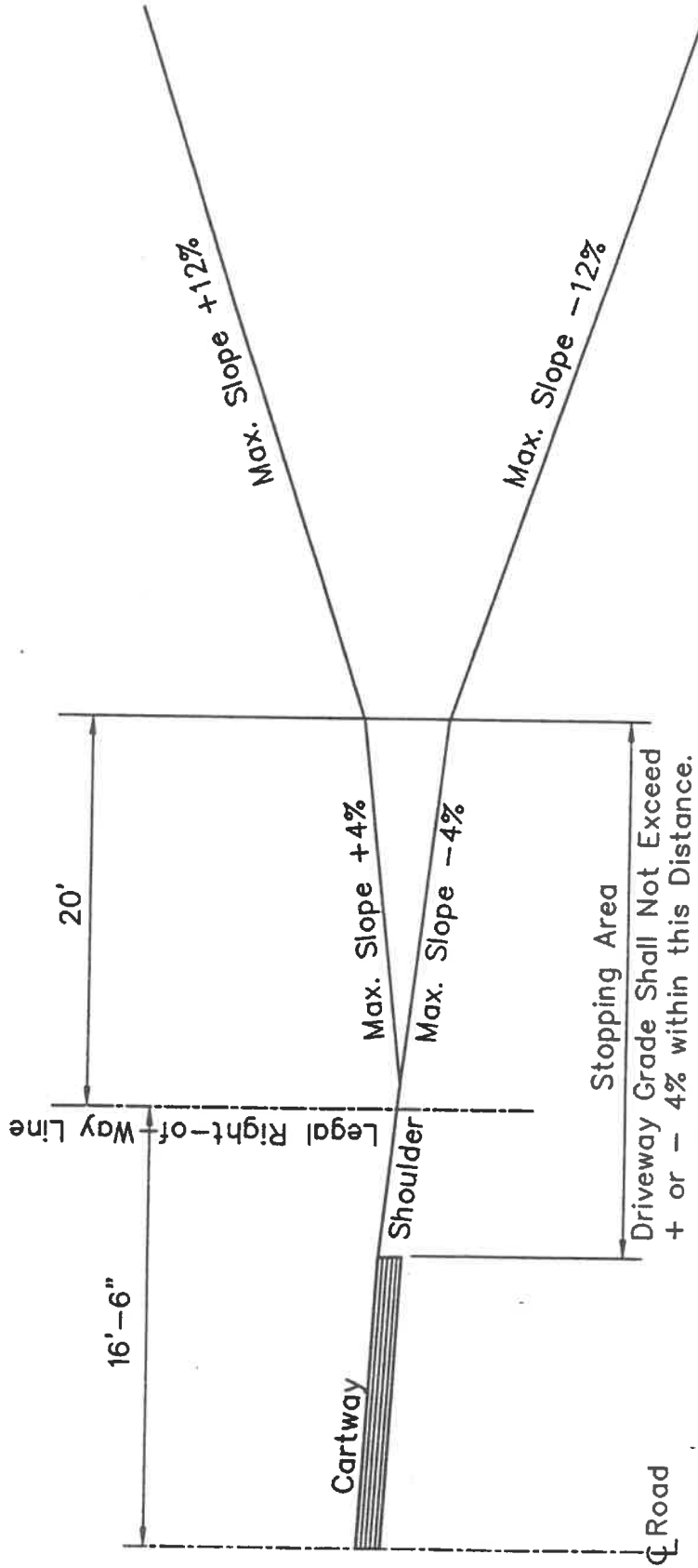

EXHIBIT C

**TOWNSHIP OF GREENWICH
DRIVEWAY SPECIFICATION
ATTACHMENT TO DRIVEWAY APPLICATION**

BERKS COUNTY, PENNSYLVANIA

GREENWICH TOWNSHIP
 BERKS COUNTY, PENNSYLVANIA
 DRIVEWAY CONSTRUCTION STANDARD



TYPICAL DRIVEWAY ENTRANCE

No Scale

TEI 6/22/00

\$